

DUNHAM & RASMUSSEN  
SURVEYING & ENGINEERING  
DELAVAN, WISCONSIN

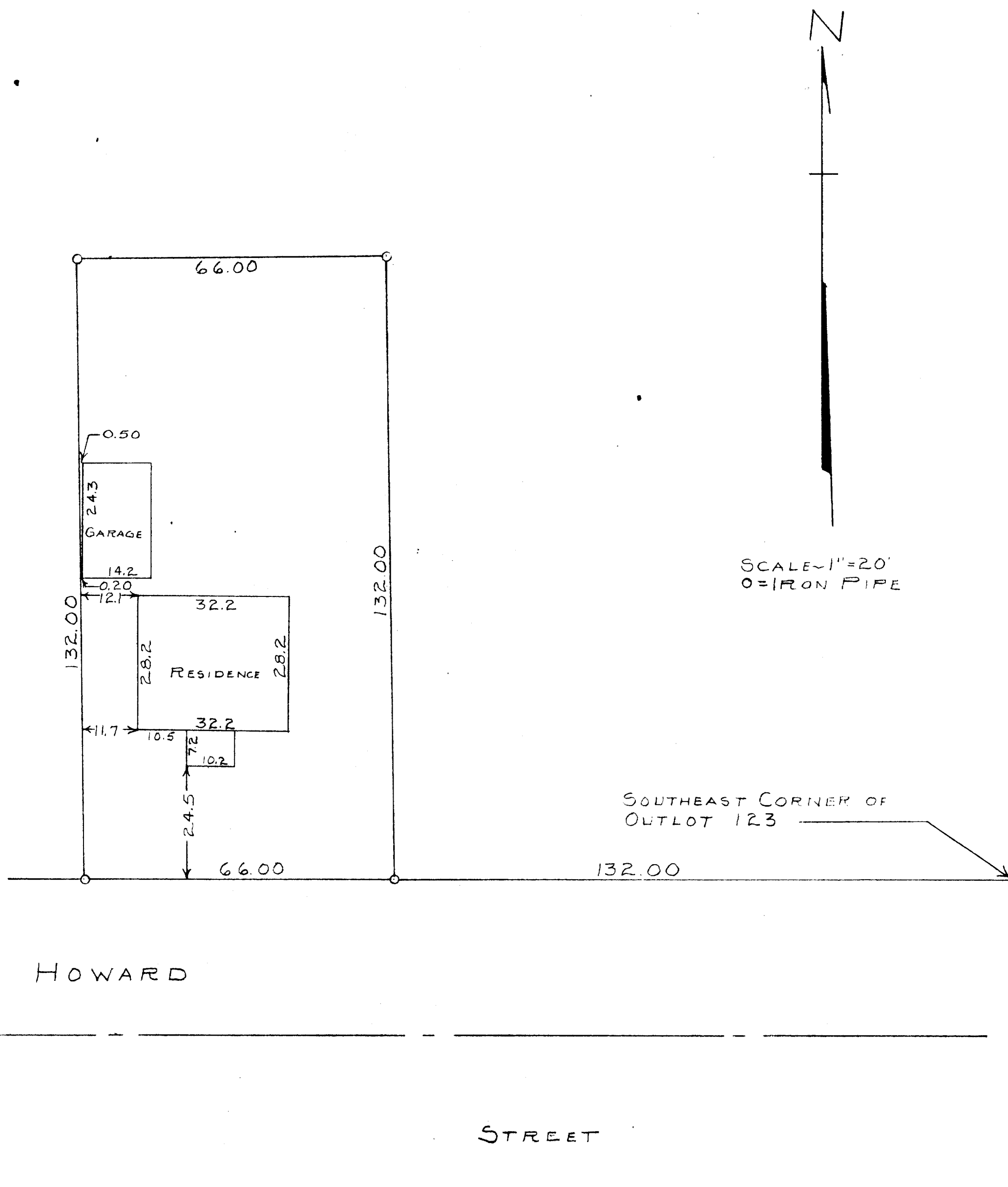

STATE OF WISCONSIN) SS  
WALWORTH COUNTY )

I, George T. Dunham, do hereby certify that I have surveyed the parcel of land described as follows,

A parcel of land located in Outlot 123 of the Assessors Plat of the Village of Walworth, Walworth County, Wisconsin, described as follows, to-wit: Commencing at the Southeast corner of said Outlot 123; thence West along the south line of said Outlot 123, 132.00 feet to the place of beginning; thence continue West along the southerly line of said Outlot, 66.00 feet; thence North 132.00 feet parallel with the easterly line of said outlot; thence East 66.00 feet; thence South 132.00 feet parallel to the easterly line of said outlot to the place of beginning.

and that the plat shown above is a correct representation of the property lines and of the improvements located thereon.

May 12, 1960

George T. Dunham  
George T. Dunham, Surveyor